

**ABELL
SURVEYING & MAPPING
DELAN, WISCONSIN 53115
414-728-6737**

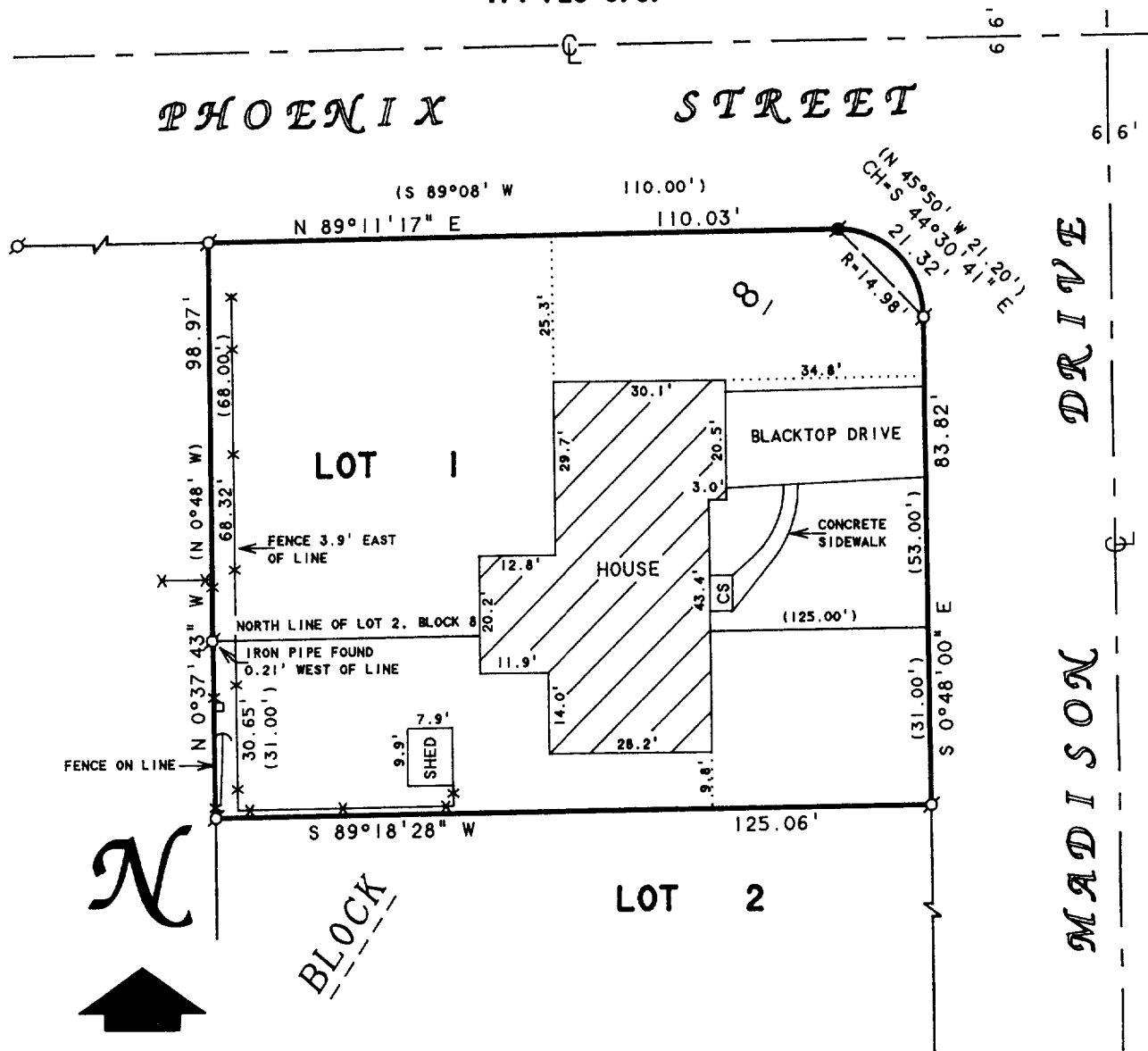

SCALE 1"=30'

LEGEND

- - IRON PIPE FOUND
- - CONCRETE MONUMENT FOUND
- △ - UTILITY POLE
- - GUY WIRE
- - UTILITY PED.
- CS - CONCRETE STOOP
- X— - WOOD FENCE
- () - RECORDED AS

NOTE: BEARINGS ARE REFERENCED TO THE RECORDED SUBDIVISION PLAT.

PLAT OF SURVEY OF

LOT 1, BLOCK 8 AND THE NORTH 31 FEET OF LOT 2, BLOCK 8, ALLYNHURST SUBDIVISION, LOCATED IN THE CITY OF DELAN, WALWORTH COUNTY, WISCONSIN.

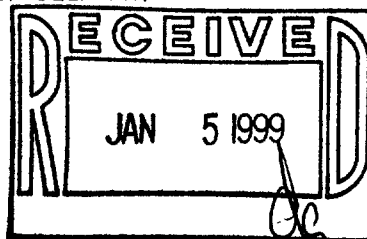

ORDERED BY: OWEN MOYER
604 MADISON DRIVE
DELAN, WI 53115

RECERTIFIED: OCTOBER 5, 1998
ORDERED BY: KILKENNY LAW OFFICE
125 N. 2nd STREET
DELAN, WI 53115

I HEREBY CERTIFY THAT I HAVE SURVEYED THE ABOVE DESCRIBED PROPERTY AND THAT THE ABOVE MAP IS A TRUE REPRESENTATION THEREOF AND SHOWS THE SIZE AND LOCATION OF THE PROPERTY, ITS EXTERIOR BOUNDARIES, THE LOCATION OF ALL VISIBLE STRUCTURES AND DIMENSIONS OF ALL PRINCIPAL BUILDINGS THEREON, BOUNDARY FENCES, APPARENT EASEMENTS, ROADWAYS AND VISIBLE ENCROACHMENTS, IF ANY, TO THE BEST OF MY KNOWLEDGE AND BELIEF.

THIS SURVEY IS MADE FOR THE USE OF THE PRESENT OWNERS OF THE PROPERTY, AND ALSO THOSE WHO PURCHASE, MORTGAGE, OR GUARANTEE THE TITLE THERETO WITHIN ONE (1) YEAR FROM DATE HEREON.

David F. Abell

DAVID F. ABELL
WISCONSIN REGISTERED LAND SURVEYOR, S-1596

May 7, 1993

DATE: May 7, 1993 JOB NUMBER - 93081
NOTE: THIS IS NOT A CERTIFIED COPY UNLESS SEALED.

002-1760
XAS-84